Oltre il mare
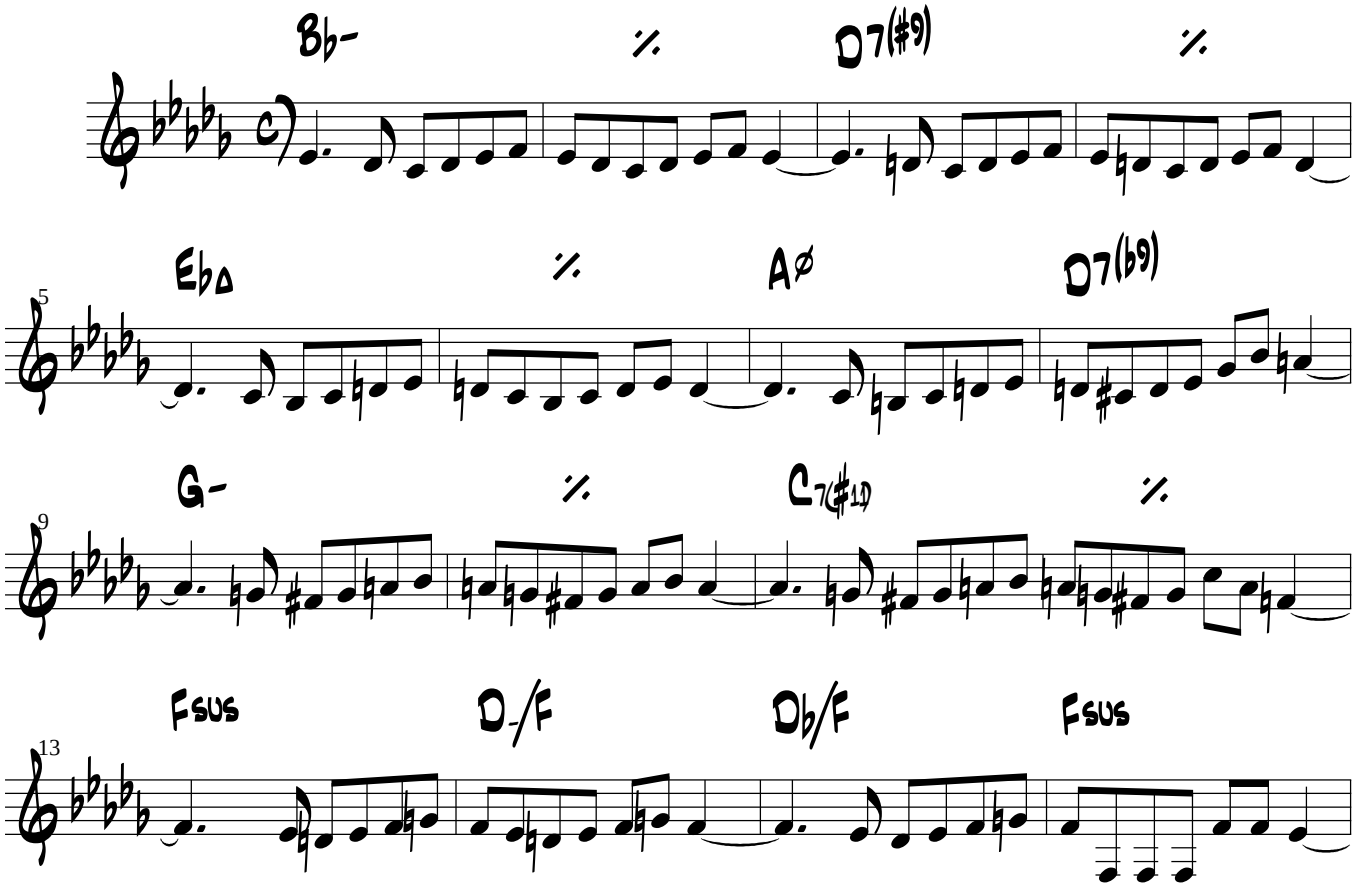
Paolo Di Sabatino